

A2Z Environmental LLC

Asbestos License #73261---Asbestos Certification # 92-09664

P.O. Box 188
Pulaski, New York 13142
(315)527-8888

ASBESTOS BUILDING INSPECTION REPORT PRE-DEMOLITION BUILDING SURVEY

PERFORMED FOR:

Greater Mohawk Valley Land Bank

500 East Main Street - Suite 2A

Little Falls, New York 13365

PROJECT SITE:

Greater Mohawk Valley Land Bank

148 Canal Street (Revised address)

Fort Plains, New York

0 4

1 6

1 9

A2Z Environmental LLC

Asbestos License #73261—Asbestos Certification # 92-09664

P.O. Box 188
Pulaski, New York 13142
(315)527-8888

CONTENTS

1.0	EXECUTIVE SUMMARY	1
2.0	INTRODUCTION	1
3.0	BACKGROUND	1
4.0	METHODOLOGY	2
5.0	SUMMARY OF FINDINGS	3
6.0	RESPONSIBILITY OF OWNER OR OWNERS AGENT	3
7.0	ASBESTOS CONTROL BUREAU DISTRICT OFFICES	4

List of Tables

Table 5.1 -Materials analyzed and found to be ACM

Asbestos Bulk Sample Summary	5
------------------------------	---

Appendices

Appendix A	Certifications and License
Appendix B	Floor Plan Drawings and Pictures
Appendix C	Laboratory Analysis Reports and Chain of Custody
Appendix D	Laboratory License and Certificates

A2Z Environmental LLC

Asbestos License #73261—Asbestos Certification # 92-09664

P.O. Box 188
Pulaski, New York 13142
(315)527-8888

1.0 EXECUTIVE SUMMARY

A2Z Environmental llc. was retained by Greater Mohawk Valley Land Bank to perform a limited pre-demolition building survey for asbestos containing materials (ACM). This report is not to be used for design purposes. Measurements are for a guide and should be verified by abatement contractor. There may be areas that were inaccessible for the inspector to sample.

The survey was performed by Jamie Foster (92-09964), New York State certified building inspector (certificate Number 92-09664) for A2Z Environmental llc. and included the following:

- Review of available building records for reference to ACM;
- Visual inspection of the area to identify suspect ACM;
- Collection of representative samples of suspect ACM;
- Analysis of all samples by an independent, accredited laboratory;
- Preparation of a written report.

Fieldwork for the survey was performed on 04-05-2019. Samples were delivered to EMSL Analytical INC. for polarized light microscopy (PLM) or (TEM) analysis on 04-06-2019. The survey included the collection and analysis of 36 samples.

2.0 INTRODUCTION

The survey was performed at the request of John Mazzearella III in preparation for possible ☒ demolition or ☐ renovation of the commercial garage located at 150 Canal Street

The objective of the survey was to identify ACM within the space or the entire building so that appropriate considerations can be made prior to demolition of the building or renovation of the said space.

New York State Department of Labor Industrial Code Rule 56 (12NYCRR, Part 56) requires that prior to advertising for bids or contracting for or commencing work on any demolition work on a building, that the owner or agent of such building shall cause a survey for ACM to be conducted, and that identified ACM be removed by a licensed contractor prior to initiation of demolition activities. This survey was performed in accordance with these requirements.

3.0 BACKGROUND

There are many factors that must be considered when determining the extent of potential health risks associated with the presence of asbestos-containing materials (ACM) in buildings. The major concern is with the possibility of fiber release from the ACM and the subsequent inhalation of these fibers by building occupants.

A2Z Environmental LLC

Asbestos License #73261---Asbestos Certification # 92-09664

P.O. Box 188
Pulaski, New York 13142
(315)527-8888

Asbestos is a known carcinogen found in many types of building materials, but its presence alone may not constitute a health hazard. Rather, a health hazard occurs when the asbestos fibers are in some way disturbed and become airborne. Asbestos fibers are most likely to be released into the air when the materials in which they are contained become loose, friable, or otherwise show signs of damage or deterioration by various causal agents.

Inhalation of these microscopic asbestos fibers has been medically proven to cause chronic disease such as asbestosis, mesothelioma and lung cancer. The severity of these diseases, along with the discovery of great amounts of asbestos in public and private buildings, has led government agencies to promulgate regulations aimed at reducing asbestos exposure. Maximum allowable exposure levels have been set for building occupants, and methods of compliance for removal and disposal of ACM have been instituted. Therefore, it is necessary to locate and identify all ACM within a building. Comprehensive data to this effect will allow for the implementation of a systematic asbestos abatement program.

4.0 METHODOLOGY

The bulk sampling procedure utilized by A2Z Environmental LLC. is designed to collect samples of materials suspected to contain asbestos. Each individual type of materials as delineated by color, texture, pattern and location will be referred to as a homogeneous sampling area. Each homogeneous area will be sampled and assessed independently of each other.

The procedure for collecting a bulk sample entails complete penetration and removal of all layers of the suspect material, while at the same time, minimizing damage and potential fiber release. The sampling procedure begins with complete wetting of the sampling area. A core section is then cut from the material and placed in a sealed, air-tight sample container. The exposed area is then sealed with spray adhesive and patched with duct tape when in an occupied space. The area where the core sample was removed is then labeled with a sample number to facilitate future reference. The sampling tool is then wet wiped and decontaminated with a disposable towel.

Each labeled sample is then transported along with a chain of custody form to a certified laboratory for analysis. Laboratory analysis of friable samples (materials which are able to be crushed or reduced to powder by hand pressure) is performed using Polarized Light Microscopy with Dispersion Staining in accordance with the EPA Interim Method for the Determination of Asbestos in Bulk Insulation Samples (EPA - 600/M4-82-020).

A2Z Environmental LLC

Asbestos License #73261---Asbestos Certification # 92-09664

P.O. Box 188
Pulaski, New York 13142
(315)527-8888

Non-friable organically bound samples (NOBs) such as floor tile and roofing undergo gravimetric reduction and are then analyzed using (PLM) polarized light microscopy. Samples that test positive for asbestos are reported as such. Samples which test negative for asbestos (less than 1 % asbestos by weight) must be further analyzed by (TEM) transmission electron microscopy.

The testing laboratory is approved under the NYS Department of Health - Environmental Laboratory Approval Program (ELAP) as well as the National Institute of Standards and Technology - National Voluntary Laboratory Approval Program (NVLAP).

5.0 SUMMARY OF FINDINGS

There were no building records available at the time of the survey, therefore building records ☐ have ☒ have not, been reviewed as part of this effort.

The laboratory visually inspected for the presence of suspect ACM on

04 - 08 - 2019 & 04 - 12 - 2019

See Table 5.1 (starting on page 5) for a complete list of samples collected. If any additional suspect materials are discovered prior to or during demolition activities, then the material must be assumed to be asbestos-containing or must undergo Laboratory analysis in accordance with 29 CFR 191.0.1.1.01 to prove it non-asbestos.

**** SEE APPENDIX B FOR LOCATIONS OF ACM ****

It must be noted that the quantities of ACM provided on table 5.1 are estimates of the actual materials present that were available for inspection and assessment. These figures themselves should not be used as the sole basis for asbestos abatement contractors' bids or cost estimates. They are meant merely as estimates to gauge the scope of the project.

The purpose of the inspection was to determine the extent of asbestos-containing materials associated with the above referenced property only. New York State Department of Labor Regulations, 12 NYCRR Part 56, requires removal of all asbestos-containing materials from a building or structure prior to demolition or renovation activities. Details concerning ACM location and quantity, sample locations, laboratory analysis, and consultant credentials are included in this report.

6.0 Responsibility of owner or owner agent

The owner or owners agent is required to send a copy of this report to the Department of Labor prior to any Asbestos Abatement. The address that the report needs to be sent to depends on the county that the property is located. The addresses for the different Department of Labor District offices are listed on page 4 of this report.

A2Z Environmental LLC

Asbestos License #73261—Asbestos Certification # 92-09664

P.O. Box 188
Pulaski, New York 13142
(315)527-8888

7.0 ASBESTOS CONTROL BUREAU DISTRICT OFFICES

ALBANY DISTRICT:

Counties - Albany, Clinton, Columbia, Dutchess, Essex, Fulton, Green, Montgomery, Orange, Putnam, Rockland, Rensselaer, Saratoga, Schenectady, Schoharie, Sullivan, Ulster, Warren, Washington

State Office Campus, Room 157, Albany, NY 12240
(518) 457-1255 (FAX) (518) 485-8054
(518) 457-2072 (FAX)(518) 485-8054 (Field Office)

BUFFALO DISTRICT:

Counties - Cattaraugus, Chautauqua, Erie, Genesee, Livingston, Monroe, Niagara, Ontario, Orleans, Wayne, Wyoming, Yates

65 Court Street, Rm. 405, Buffalo, NY 14202
(716) 847-7601 (716) 847-7126 (FAX) (716) 847-7138

NEW YORK CITY DISTRICT:

Counties - Bronx, Kings, Nassau, New York, Queens, Richmond, Suffolk, Westchester

One Hudson Square, 75 Varick Street (7th Floor), New York, NY 10013
(212) 775-3532

SYRACUSE DISTRICT:

Counties - Allegany, Broome, Cayuga, Chemung, Chenango, Cortland, Delaware, Franklin, Hamilton, Herkimer, Jefferson, Lewis, Madison, Oneida, Onondaga, Oswego, Otsego, St. Lawrence, Schuyler, Seneca, Steuben, Tioga, Tompkins,

450 S. Salina Street, Syracuse, NY 13202
(315) 479-3215 (FAX) (315) 479-3333

Asbestos License #73261—Asbestos Certification # 92-09664

All remaining suspect ACM were analyzed at an independent, accredited laboratory. Table 5.1 summarizes the bulk sampling analytical results.

[illegible]

5

A2Z Environmental LLC

Asbestos License #73261---Asbestos Certification # 92-09664

P.O. Box 188
Pulaski, New York 13142
(315)527-8888

Appendix A

Certification and License

New York State -- Department of Labor

Division of Safety and Health
License and Certificate Unit
State Campus, Building 12
Albany, NY 12240

ASBESTOS HANDLING LICENSE

A 2 Z Environmental LLC

P.O. Box 188

Pulaski, NY 13142

FILE NUMBER: 13-73261

LICENSE NUMBER: 73261

LICENSE CLASS: RESTRICTED

DATE OF ISSUE: 10/10/2018

EXPIRATION DATE: 10/31/2019

Duly Authorized Representative -- Jamie D Foster:

This license has been issued in accordance with applicable provisions of Article 30 of the Labor Law of New York State and of the New York State Codes, Rules and Regulations (12 NYCRR Part 56). It is subject to suspension or revocation for a (1) serious violation of state, federal or local laws with regard to the conduct of an asbestos project, or (2) demonstrated lack of responsibility in the conduct of any job involving asbestos or asbestos material.

This license is valid only for the contractor named above and this license or a photocopy must be prominently displayed at the asbestos project worksite. This license verifies that all persons employed by the licensee on an asbestos project in New York State have been issued an Asbestos Certificate, appropriate for the type of work they perform, by the New York State Department of Labor.

Eileen M. Franko

Eileen M. Franko, Director
For the Commissioner of Labor

SH 432 (8/12)

STATE OF NEW YORK - DEPARTMENT OF LABOR
ASBESTOS CERTIFICATE



JAMIE D. FOSTER

CLASS(EXPIRES)

C ATEC(10/19) D INSP(10/19)

H PM (10/19) I PD (10/19)

CERT# 92-09664
DMV# 611729837

MUST BE CARRIED ON ASBESTOS PROJECTS

© 2011 BY THE STATE OF NEW YORK

A2Z Environmental LLC

Asbestos License #73261---Asbestos Certification # 92-09664

P.O. Box 188
Pulaski, New York 13142
(315)527-8888

Appendix B

Floor Plan Drawings and Pictures

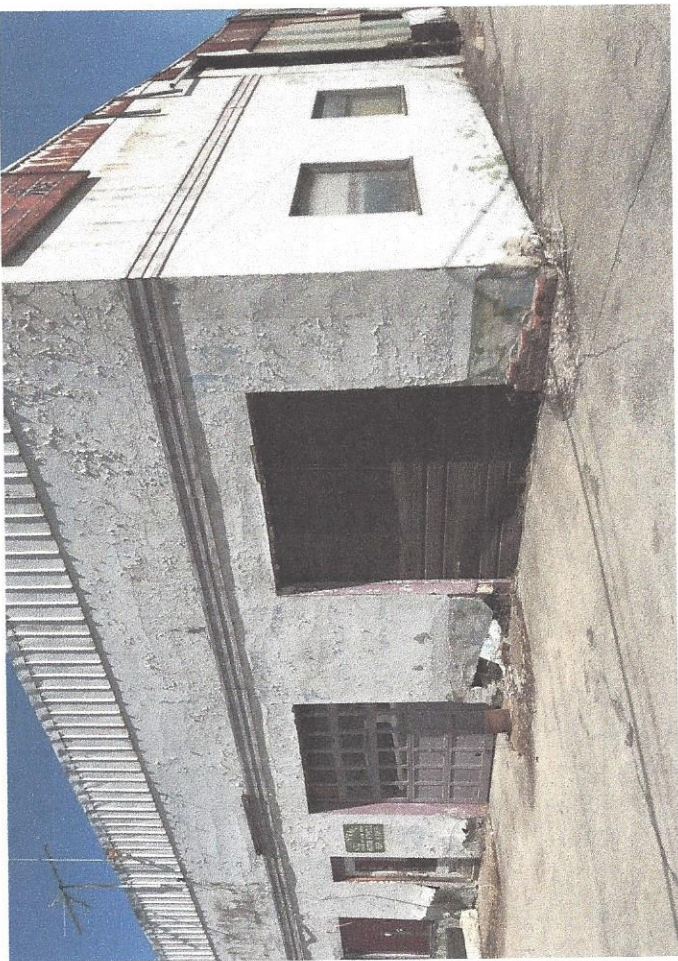
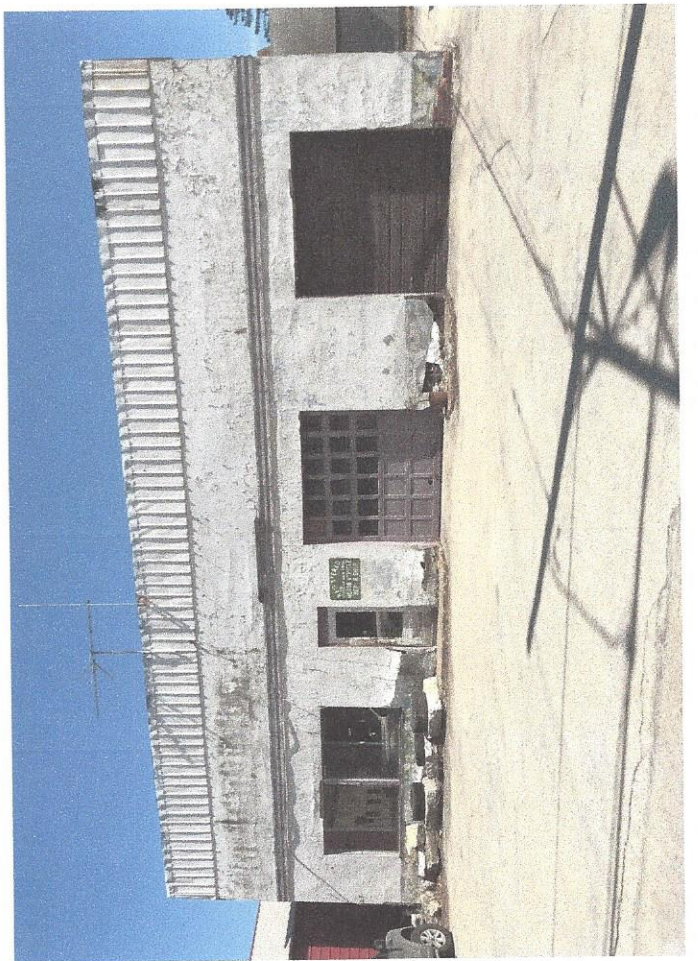
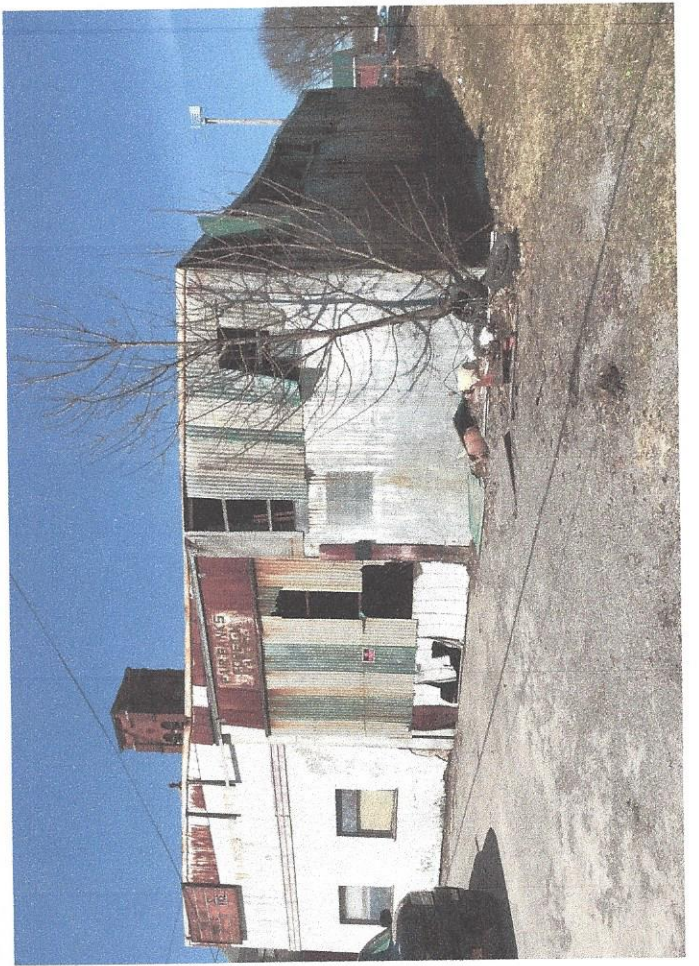

A2Z Environmental llc.

Asbestos License #73261—Asbestos Certification # 92-09664

PO Box 188
Pulaski, New York 13142
(315)363-4525

APPENDIX "B"

1st Floor



NOT TO SCALE

All Asbestos needs to be removed by an Asbestos Abatement contractor.

Pre- Demolition Building Survey
For
Asbestos Containing Materials

153 Canal Street
Fort Plains, New York 13339

A2Z Environmental llc.

Asbestos License #73261---Asbestos Certification # 92-09664

PO Box 188
Pulaski, New York 13142
(315)363-4525

APPENDIX "B" Middle Roof System

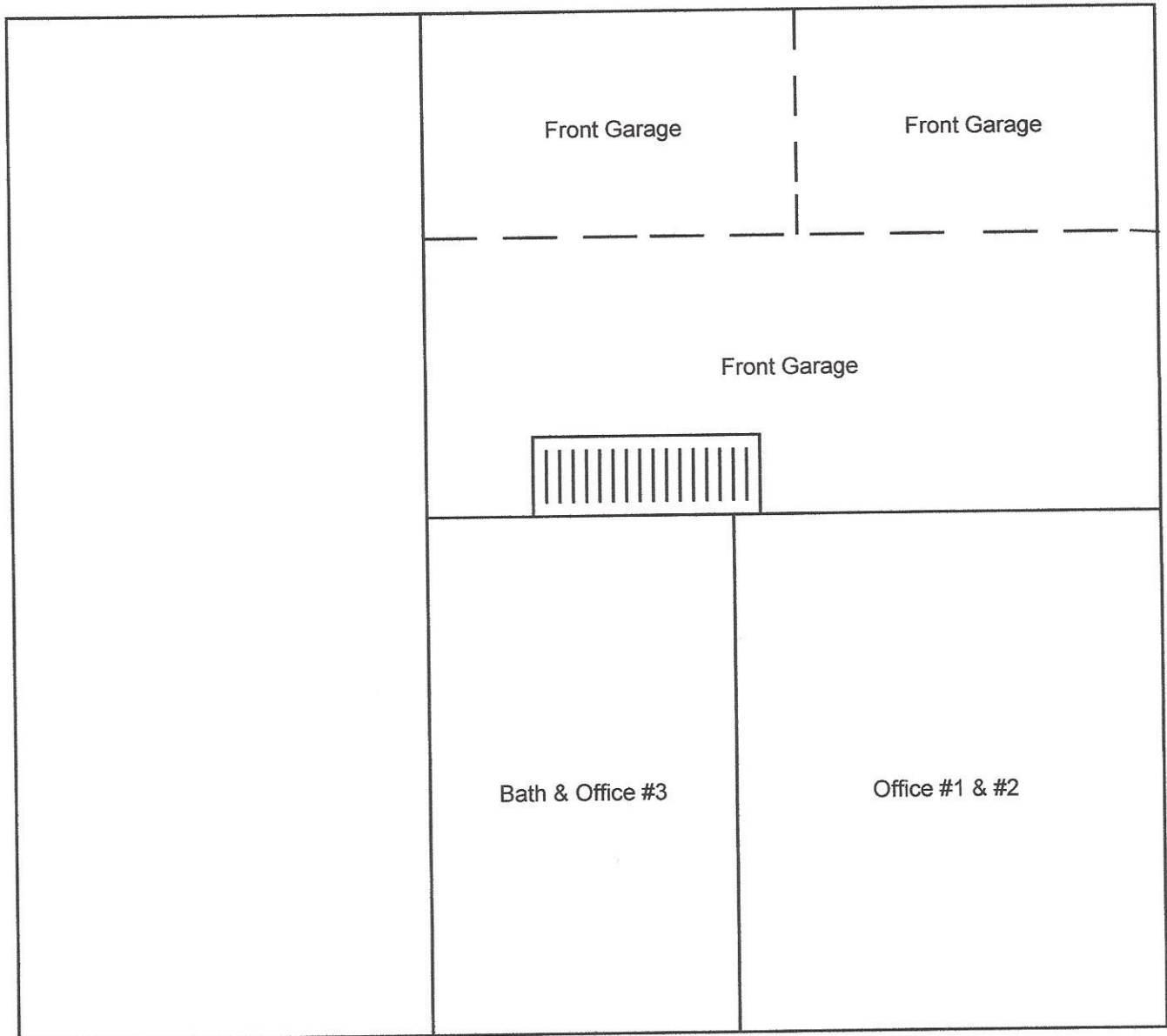

NOT TO SCALE

All Asbestos needs to be removed by an Asbestos Abatement contractor.

Pre- Demolition Building Survey
For
Asbestos Containing Materials

153 Canal Street
Fort Plains, New York 13339

A2Z Environmental LLC

Asbestos License #73261—Asbestos Certification # 92-09664

P.O. Box 188
Pulaski, New York 13142
(315)527-8888

Appendix C

Laboratory Analysis Reports and Chain of Custody

**EMSL Analytical, Inc.**

307 West 38th Street New York, NY 10018

Tel/Fax: (212) 290-0051 / (212) 290-0058

<http://www.EMSL.com> / manhattanlab@emsl.com**EMSL Order:** 031907562**Customer ID:** AZCC25**Customer PO:****Project ID:****Attention:** Jamie Foster

A2Z Environmental LLC.

PO Box 188

Pulaski, NY 13142

Phone: (315) 527-8888**Fax:** (315) 363-4525**Received Date:** 04/06/2019 11:44 AM**Analysis Date:** 04/08/2019 - 04/17/2019**Collected Date:** 04/05/2019**Project:** A2Z04052019B/ 150 CANAL STREET, FORT PLAINS**Test Report:Asbestos Analysis of Bulk Material**

Test	Analyzed Date	Color	Non-Asbestos		Asbestos
			Fibrous	Non-Fibrous	
Sample ID 01-1A 031907562-0001		Description	1ST FLOOR OFFICE #1 BOTTOM LAYER - DRYWALL		
		Homogeneity	Homogeneous		
PLM NYS 198.1 Friable	04/12/2019	Brown/ Gray	10.00% Cellulose	60.00% Gypsum 30.00% Non-fibrous (other)	None Detected
PLM NYS 198.6 VCM					Not Analyzed
PLM NYS 198.6 NOB					Not Analyzed
TEM NYS 198.4 NOB					Not Analyzed
Sample ID 02-1B 031907562-0002		Description	1ST FLOOR OFFICE #1 BOTTOM LAYER - DRYWALL		
		Homogeneity	Homogeneous		
PLM NYS 198.1 Friable	04/12/2019	Brown/ Gray	16.00% Cellulose	52.00% Gypsum 32.00% Non-fibrous (other)	None Detected
PLM NYS 198.6 VCM					Not Analyzed
PLM NYS 198.6 NOB					Not Analyzed
TEM NYS 198.4 NOB					Not Analyzed
Sample ID 03-1C 031907562-0003		Description	1ST FLOOR OFFICE #1 TOP LAYER - JOINT COMPOUND AND DRYWALL		
		Homogeneity	Homogeneous		
PLM NYS 198.1 Friable	04/12/2019	Brown/ Gray/ White	5.00% Cellulose	25.00% Ca Carbonate 55.00% Gypsum 15.00% Non-fibrous (other)	None Detected
PLM NYS 198.6 VCM					Not Analyzed
PLM NYS 198.6 NOB					Not Analyzed
TEM NYS 198.4 NOB					Not Analyzed
Sample ID 04-1D 031907562-0004		Description	1ST FLOOR OFFICE #1 TOP LAYER - JOINT COMPOUND AND DRYWALL		
		Homogeneity	Heterogeneous		
PLM NYS 198.1 Friable	04/12/2019	Brown/ Gray/ White	10.00% Cellulose	30.00% Ca Carbonate 38.00% Gypsum 22.00% Non-fibrous (other)	None Detected
PLM NYS 198.6 VCM					Not Analyzed
PLM NYS 198.6 NOB					Not Analyzed
TEM NYS 198.4 NOB					Not Analyzed

Report amended: 04/18/2019 09:59:56 Replaces initial report from: 04/15/2019 14:07:51 Reason Code: Client-Additional Analysis



EMSL Analytical, Inc.

307 West 38th Street New York, NY 10018

Tel/Fax: (212) 290-0051 / (212) 290-0058

<http://www.EMSL.com> / manhattanlab@emsl.com

EMSL Order: 031907562

Customer ID: AZCC25

Customer PO:

Project ID:

Test Report:Asbestos Analysis of Bulk Material

Test	Analyzed Date	Color	Non-Asbestos		Asbestos
			Fibrous	Non-Fibrous	
Sample ID 05-2A 031907562-0005		Description Homogeneity	1ST FLOOR OFFICE #2 TOP LAYER - JOINT COMPOUND AND DRYWALL Homogeneous		
PLM NYS 198.1 Friable	04/12/2019	Brown/ Gray/ White	8.00% Cellulose	22.00% Ca Carbonate 55.00% Gypsum 2.00% Mica 13.00% Non-fibrous (other)	None Detected
PLM NYS 198.6 VCM					Not Analyzed
PLM NYS 198.6 NOB					Not Analyzed
TEM NYS 198.4 NOB					Not Analyzed
Sample ID 06-2B 031907562-0006		Description Homogeneity	1ST FLOOR OFFICE #2 TOP LAYER - JOINT COMPOUND AND DRYWALL Heterogeneous		
PLM NYS 198.1 Friable	04/12/2019	Brown/ Gray/ White	20.00% Cellulose	24.00% Ca Carbonate 32.00% Gypsum 24.00% Non-fibrous (other)	None Detected
PLM NYS 198.6 VCM					Not Analyzed
PLM NYS 198.6 NOB					Not Analyzed
TEM NYS 198.4 NOB					Not Analyzed
Sample ID 07-3A 031907562-0007		Description Homogeneity	1ST FLOOR OFFICE #2 - HOMASOTE Homogeneous		
PLM NYS 198.1 Friable	04/12/2019	Brown	90.00% Cellulose	10.00% Non-fibrous (other)	None Detected
PLM NYS 198.6 VCM					Not Analyzed
PLM NYS 198.6 NOB					Not Analyzed
TEM NYS 198.4 NOB					Not Analyzed
Sample ID 08-3B 031907562-0008		Description Homogeneity	1ST FLOOR OFFICE #2 - HOMASOTE Homogeneous		
PLM NYS 198.1 Friable	04/12/2019	Brown/ White	88.00% Cellulose	12.00% Non-fibrous (other)	None Detected
PLM NYS 198.6 VCM					Not Analyzed
PLM NYS 198.6 NOB					Not Analyzed
TEM NYS 198.4 NOB					Not Analyzed
Sample ID 09-4A-Linoleum 031907562-0009		Description Homogeneity	1ST FLOOR OFFICE #1 FLOOR - LINOLEUM WITH MASTIC Heterogeneous		
PLM NYS 198.1 Friable					Not Analyzed
PLM NYS 198.6 VCM					Not Analyzed
PLM NYS 198.6 NOB					Not Analyzed
TEM NYS 198.4 NOB	04/08/2019	Beige		100.00% Other	None Detected
Sample ID 09-4A-Mastic 031907562-0009A		Description Homogeneity	1ST FLOOR OFFICE #1 FLOOR - LINOLEUM WITH MASTIC Heterogeneous		
PLM NYS 198.1 Friable					Not Analyzed
PLM NYS 198.6 VCM					Not Analyzed
PLM NYS 198.6 NOB					Not Analyzed
TEM NYS 198.4 NOB	04/08/2019	Yellow		100.00% Other	None Detected

Report amended: 04/18/2019 09:59:56 Replaces initial report from: 04/15/2019 14:07:51 Reason Code: Client-Additional Analysis



EMSL Analytical, Inc.

307 West 38th Street New York, NY 10018
 Tel/Fax: (212) 290-0051 / (212) 290-0058
<http://www.EMSL.com / manhattanlab@emsl.com>

EMSL Order: 031907562

Customer ID: AZCC25

Customer PO:

Project ID:

Test Report:Asbestos Analysis of Bulk Material

Test	Analyzed Date	Color	Non-Asbestos		Asbestos
			Fibrous	Non-Fibrous	
Sample ID 10-4B-Linoleum 031907562-0010		Description Homogeneity	1ST FLOOR OFFICE #1 FLOOR - LINOLEUM WITH MASTIC Heterogeneous		
PLM NYS 198.1 Friable					Not Analyzed
PLM NYS 198.6 VCM					Not Analyzed
PLM NYS 198.6 NOB					Not Analyzed
TEM NYS 198.4 NOB	04/08/2019	Beige		100.00% Other	None Detected
Sample ID 10-4B-Mastic 031907562-0010A		Description Homogeneity	1ST FLOOR OFFICE #1 FLOOR - LINOLEUM WITH MASTIC Heterogeneous		
PLM NYS 198.1 Friable					Not Analyzed
PLM NYS 198.6 VCM					Not Analyzed
PLM NYS 198.6 NOB					Not Analyzed
TEM NYS 198.4 NOB	04/08/2019	Yellow		100.00% Other	None Detected
Sample ID 11-5A 031907562-0011		Description Homogeneity	1ST FLOOR OFFICE #3 - INSULATION VAPOR BARRIER Heterogeneous		
PLM NYS 198.1 Friable					Not Analyzed
PLM NYS 198.6 VCM					Not Analyzed
PLM NYS 198.6 NOB					Not Analyzed
TEM NYS 198.4 NOB	04/08/2019	Brown		100.00% Other	None Detected
Sample ID 12-5B 031907562-0012		Description Homogeneity	1ST FLOOR OFFICE #3 - INSULATION VAPOR BARRIER Heterogeneous		
PLM NYS 198.1 Friable					Not Analyzed
PLM NYS 198.6 VCM					Not Analyzed
PLM NYS 198.6 NOB					Not Analyzed
TEM NYS 198.4 NOB	04/08/2019	Brown		100.00% Other	None Detected
Sample ID 13-6A 031907562-0013		Description Homogeneity	1ST FLOOR OFFICE #2 FLOOR - MASTIC CARPET Heterogeneous		
PLM NYS 198.1 Friable					Not Analyzed
PLM NYS 198.6 VCM					Not Analyzed
PLM NYS 198.6 NOB					Not Analyzed
TEM NYS 198.4 NOB	04/08/2019	Beige		100.00% Other	None Detected
Sample ID 14-6B 031907562-0014		Description Homogeneity	1ST FLOOR OFFICE #2 FLOOR - MASTIC CARPET Heterogeneous		
PLM NYS 198.1 Friable					Not Analyzed
PLM NYS 198.6 VCM					Not Analyzed
PLM NYS 198.6 NOB					Not Analyzed
TEM NYS 198.4 NOB	04/08/2019	Beige		100.00% Other	None Detected

Report amended: 04/18/2019 09:59:56 Replaces initial report from: 04/15/2019 14:07:51 Reason Code: Client-Additional Analysis



EMSL Analytical, Inc.

307 West 38th Street New York, NY 10018

Tel/Fax: (212) 290-0051 / (212) 290-0058

<http://www.EMSL.com / manhattanlab@emsl.com>

EMSL Order: 031907562

Customer ID: AZCC25

Customer PO:

Project ID:

Test Report:Asbestos Analysis of Bulk Material

Test	Analyzed Date	Color	Non-Asbestos		Asbestos
			Fibrous	Non-Fibrous	
Sample ID 15-7A 031907562-0015		Description Homogeneity	1ST FLOOR BATHROOM SHOWER WALL - MASTIC WHITE Heterogeneous		
PLM NYS 198.1 Friable					Not Analyzed
PLM NYS 198.6 VCM					Not Analyzed
PLM NYS 198.6 NOB					Not Analyzed
TEM NYS 198.4 NOB	04/08/2019	Beige		100.00% Other	None Detected
Sample ID 16-7B 031907562-0016		Description Homogeneity	1ST FLOOR BATHROOM SHOWER WALL - MASTIC WHITE Heterogeneous		
PLM NYS 198.1 Friable					Not Analyzed
PLM NYS 198.6 VCM					Not Analyzed
PLM NYS 198.6 NOB					Not Analyzed
TEM NYS 198.4 NOB	04/08/2019	Beige		100.00% Other	None Detected
Sample ID 17-8A 031907562-0017		Description Homogeneity	1ST FLOOR FRONT GARAGE CEILING - DRY AND PLASTER Homogeneous		
PLM NYS 198.1 Friable	04/12/2019	Brown/ Gray	10.00% Cellulose	20.00% Ca Carbonate 45.00% Gypsum 5.00% Non-fibrous (other) 20.00% Quartz	None Detected
PLM NYS 198.6 VCM					Not Analyzed
PLM NYS 198.6 NOB					Not Analyzed
TEM NYS 198.4 NOB					Not Analyzed
Sample ID 18-8B 031907562-0018		Description Homogeneity	1ST FLOOR FRONT GARAGE CEILING - DRY AND PLASTER Heterogeneous		
PLM NYS 198.1 Friable	04/12/2019	Brown/ Gray	5.00% Cellulose	50.00% Gypsum 30.00% Non-fibrous (other) 15.00% Quartz	None Detected
PLM NYS 198.6 VCM					Not Analyzed
PLM NYS 198.6 NOB					Not Analyzed
TEM NYS 198.4 NOB					Not Analyzed
Sample ID 19-9A 031907562-0019		Description Homogeneity	1ST FLOOR FRONT GARAGE - INSULATION VAPOR BARRIER Heterogeneous		
PLM NYS 198.1 Friable					Not Analyzed
PLM NYS 198.6 VCM					Not Analyzed
PLM NYS 198.6 NOB					Not Analyzed
TEM NYS 198.4 NOB	04/08/2019	Brown		100.00% Other	None Detected
Sample ID 20-9B 031907562-0020		Description Homogeneity	1ST FLOOR FRONT GARAGE - INSULATION VAPOR BARRIER Heterogeneous		
PLM NYS 198.1 Friable					Not Analyzed
PLM NYS 198.6 VCM					Not Analyzed
PLM NYS 198.6 NOB					Not Analyzed
TEM NYS 198.4 NOB	04/08/2019	Brown		100.00% Other	None Detected

Report amended: 04/18/2019 09:59:56 Replaces initial report from: 04/15/2019 14:07:51 Reason Code: Client-Additional Analysis

**EMSL Analytical, Inc.**

307 West 38th Street New York, NY 10018

Tel/Fax: (212) 290-0051 / (212) 290-0058

<http://www.EMSL.com> / manhattanlab@emsl.com**EMSL Order:** 031907562**Customer ID:** AZCC25**Customer PO:****Project ID:****Test Report:Asbestos Analysis of Bulk Material**

Test	Analyzed Date	Color	Non-Asbestos			Asbestos
			Fibrous	Non-Fibrous		
Sample ID 21-10A		Description	ROOF MIDDLE ROOF OVER BATHROOM AND ROOM #3 - ROLLED ROOFING AND FELT PAPER			
031907562-0021		Homogeneity	Heterogeneous			
PLM NYS 198.1 Friable						Not Analyzed
PLM NYS 198.6 VCM						Not Analyzed
PLM NYS 198.6 NOB						Not Analyzed
TEM NYS 198.4 NOB	04/08/2019	Black		100.00% Other		None Detected
Sample ID 22-10B		Description	ROOF MIDDLE ROOF OVER BATHROOM AND ROOM #3 - ROLLED ROOFING AND FELT PAPER			
031907562-0022		Homogeneity	Heterogeneous			
PLM NYS 198.1 Friable						Not Analyzed
PLM NYS 198.6 VCM						Not Analyzed
PLM NYS 198.6 NOB						Not Analyzed
TEM NYS 198.4 NOB	04/08/2019	Black		100.00% Other		None Detected
Sample ID 23-11A		Description	ROOF MIDDLE ROOF OVER OFFICE #1 - MULTI LAYERS ASPHALT ROOFING AND ALUMINUM ROOF COAT			
031907562-0023		Homogeneity	Heterogeneous			
PLM NYS 198.1 Friable						Not Analyzed
PLM NYS 198.6 VCM						Not Analyzed
PLM NYS 198.6 NOB						Not Analyzed
TEM NYS 198.4 NOB	04/08/2019	Black	None	93.80% Other		6.20% Chrysotile
Sample ID 24-11B		Description	ROOF MIDDLE ROOF OVER OFFICE #2 - MULTI LAYERS ASPHALT ROOFING AND ALUMINUM ROOF COAT			
031907562-0024		Homogeneity				
PLM NYS 198.1 Friable						Not Analyzed
PLM NYS 198.6 VCM						Not Analyzed
PLM NYS 198.6 NOB						Not Analyzed
TEM NYS 198.4 NOB	04/08/2019					Positive Stop (Not Analyzed)
Sample ID 25-11C		Description	ROOF MIDDLE ROOF OVER FRONT GARAGE - ASPHALT SHINGLES/FELT PAPER AND ALUMINUM ROOF COAT			
031907562-0025		Homogeneity	Heterogeneous			
PLM NYS 198.1 Friable						Not Analyzed
PLM NYS 198.6 VCM						Not Analyzed
PLM NYS 198.6 NOB						Not Analyzed
TEM NYS 198.4 NOB	04/17/2019	Black	None	84.00% Other		16.00% Chrysotile
Sample ID 26-11D		Description	ROOF MIDDLE ROOF OVER FRONT GARAGE - ASPHALT SHINGLES/FELT PAPER AND ALUMINUM ROOF COAT			
031907562-0026		Homogeneity	Heterogeneous			
PLM NYS 198.1 Friable						Not Analyzed
PLM NYS 198.6 VCM						Not Analyzed
PLM NYS 198.6 NOB						Not Analyzed
TEM NYS 198.4 NOB	04/17/2019	Black	None	88.00% Other		12.00% Chrysotile

Report amended: 04/18/2019 09:59:56 Replaces initial report from: 04/15/2019 14:07:51 Reason Code: Client-Additional Analysis



EMSL Analytical, Inc.

307 West 38th Street New York, NY 10018

Tel/Fax: (212) 290-0051 / (212) 290-0058

<http://www.EMSL.com / manhattanlab@emsl.com>

EMSL Order: 031907562

Customer ID: AZCC25

Customer PO:

Project ID:

Test Report:Asbestos Analysis of Bulk Material

Test	Analyzed Date	Color	Non-Asbestos		Asbestos
			Fibrous	Non-Fibrous	
Sample ID 27-12A 031907562-0027		Description Homogeneity	ROOF UNDER STEEL ROOFING - FELT PAPER Heterogeneous		
PLM NYS 198.1 Friable					Not Analyzed
PLM NYS 198.6 VCM					Not Analyzed
PLM NYS 198.6 NOB					Not Analyzed
TEM NYS 198.4 NOB	04/08/2019	Black		100.00% Other	None Detected
Sample ID 28-12B 031907562-0028		Description Homogeneity	ROOF UNDER STEEL ROOFING - FELT PAPER Heterogeneous		
PLM NYS 198.1 Friable					Not Analyzed
PLM NYS 198.6 VCM					Not Analyzed
PLM NYS 198.6 NOB					Not Analyzed
TEM NYS 198.4 NOB	04/08/2019	Black		100.00% Other	None Detected
Sample ID 29-13A 031907562-0029		Description Homogeneity	EXTERIOR WALL FINISH - STUCCO Homogeneous		
PLM NYS 198.1 Friable	04/12/2019	Gray/ White		20.00% Ca Carbonate 40.00% Non-fibrous (other) 40.00% Quartz	None Detected
PLM NYS 198.6 VCM					Not Analyzed
PLM NYS 198.6 NOB					Not Analyzed
TEM NYS 198.4 NOB					Not Analyzed
Sample ID 30-13B 031907562-0030		Description Homogeneity	EXTERIOR WALL FINISH - STUCCO Homogeneous		
PLM NYS 198.1 Friable	04/12/2019	Gray/ White		24.00% Gypsum 33.00% Non-fibrous (other) 43.00% Quartz	None Detected
PLM NYS 198.6 VCM					Not Analyzed
PLM NYS 198.6 NOB					Not Analyzed
TEM NYS 198.4 NOB					Not Analyzed
Sample ID 31-14A 031907562-0031		Description Homogeneity	EXTERIOR WALL FINISH OVER SCREW HEADS ON STEEL SIDING - CAULK WHITE Heterogeneous		
PLM NYS 198.1 Friable					Not Analyzed
PLM NYS 198.6 VCM					Not Analyzed
PLM NYS 198.6 NOB					Not Analyzed
TEM NYS 198.4 NOB	04/08/2019	Beige		100.00% Other	None Detected
Sample ID 32-14B 031907562-0032		Description Homogeneity	EXTERIOR WALL FINISH OVER SCREW HEADS ON STEEL SIDING - CAULK WHITE Heterogeneous		
PLM NYS 198.1 Friable					Not Analyzed
PLM NYS 198.6 VCM					Not Analyzed
PLM NYS 198.6 NOB					Not Analyzed
TEM NYS 198.4 NOB	04/08/2019	Beige		100.00% Other	None Detected

Report amended: 04/18/2019 09:59:56 Replaces initial report from: 04/15/2019 14:07:51 Reason Code: Client-Additional Analysis

**EMSL Analytical, Inc.**

307 West 38th Street New York, NY 10018

Tel/Fax: (212) 290-0051 / (212) 290-0058

<http://www.EMSL.com> / manhattanlab@emsl.com**EMSL Order:** 031907562**Customer ID:** AZCC25**Customer PO:****Project ID:****Test Report:Asbestos Analysis of Bulk Material**

Test	Analyzed Date	Color	Non-Asbestos		Asbestos
			Fibrous	Non-Fibrous	
Sample ID 33-15A 031907562-0033		Description Homogeneity	ENTIRE ROOF - ALUMINUM AND TAR Heterogeneous		
PLM NYS 198.1 Friable					Not Analyzed
PLM NYS 198.6 VCM					Not Analyzed
PLM NYS 198.6 NOB					Not Analyzed
TEM NYS 198.4 NOB	04/08/2019	Black	None	96.90% Other	3.10% Chrysotile
Sample ID 34-15B 031907562-0034		Description Homogeneity	ENTIRE ROOF - ALUMINUM AND TAR		
PLM NYS 198.1 Friable					Not Analyzed
PLM NYS 198.6 VCM					Not Analyzed
PLM NYS 198.6 NOB					Not Analyzed
TEM NYS 198.4 NOB	04/08/2019				Positive Stop (Not Analyzed)

Report amended: 04/18/2019 09:59:56 Replaces initial report from: 04/15/2019 14:07:51 Reason Code: Client-Additional Analysis



EMSL Analytical, Inc.

307 West 38th Street New York, NY 10018

Tel/Fax: (212) 290-0051 / (212) 290-0058

<http://www.EMSL.com> / manhattanlab@emsl.com

EMSL Order: 031907562

Customer ID: AZCC25

Customer PO:

Project ID:

Test Report:Asbestos Analysis of Bulk Material

The samples in this report were submitted to EMSL for analysis by Asbestos Analysis of Bulk Materials via NYS ELAP Approved Methods . The reference number for these samples is the EMSL Order ID above . Please use this reference number when calling about these samples.

Report Comments:

Sample Receipt Date: 4/6/2019

Analysis Completed Date: 4/12/2019

Sample Receipt Time: 11:44 AM

Analysis Completed Time: 4:07 AM

Analyst(s):

Shahrakur Mahmud PLM NYS 198.1 Friable (6)

Tiquasha Thompson PLM NYS 198.1 Friable (6)

Hongyan Ran TEM NYS 198.4 NOB (20)

Muhsin Parson TEM NYS 198.4 NOB (2)

Samples reviewed and approved by:

James Hall, Laboratory Manager
or Other Approved Signatory

NOB = Non Friable Organically Bound N/A = Not Applicable VCM = Vermiculite Containing Material

-In New York State, TEM is currently the only method that can be used to determine if NOB materials can be considered or treated as non -asbestos containing.

All samples examined for the presence of vermiculite when analyzed via NYS 198.1.

-NYS Guidelines for Vermiculite containing samples are available at http://www.wadsworth.org/labcert/elapcert/forms/VermiculiteInterimGuidance_Rev070913.pdf EMSL maintains liability limited to cost of analysis. This report relates only to the samples reported above and may not be reproduced, except in full, without written approval by EMSL. EMSL bears no responsibility for sample collection activities or analytical method limitations . Interpretation and use of test results are the responsibility of the client. Samples were received in good condition unless otherwise noted.

This report must not be used by the client to claim product certification, approval, or endorsement by NVLAP, NIST, or any agency of the federal government . This report may contain data that is not covered by the NVLAP accreditation .

Samples analyzed by EMSL Analytical, Inc. New York, NY NYS ELAP 11506

Report amended: 04/18/2019 09:59:56 Replaces initial report from: 04/15/2019 14:07:51 Reason Code: Client-Additional Analysis

031907562
A2Z Environmental llc.
 P.O. Box 188
 Pulaski, New York 13142
 (315)527-8888

Chain of Custody Form

Location: 150 Canal Street, Fort PlainsNumber: A2Z04052019bPage: 1 of 2

Sample #	material sampled	Location	F/NF/NOB	Analysis requested
01-1a	drywall	1st floor - office #1 - bottom layer	f	plm
02-1b	drywall	1st floor - office #1 - bottom layer	f	plm
03-1c	joint compound and drywall	1st floor - office #1 - top layer	f	plm sample as one
04-1d	joint compound and drywall	1st floor - office #1 - top layer	f	plm sample as one
05-2a	joint compound and drywall	1st floor - office #2 - top layer	f	plm sample as one
06-2b	joint compound and drywall	1st floor - office #2 - top layer	f	plm sample as one
07-3a	homasote	1st floor - office #2	f	plm
08-3b	homasote	1st floor - office #2	f	plm
09-4a	linoleum with mastic	1st floor - office #1 - floor	nob	tem
10-4b	linoleum with mastic	1st floor - office #1 - floor	nob	tem
11-5a	insulation vapor barrier	1st floor - office #3	nob	tem
12-5b	insulation vapor barrier	1st floor - office #3	nob	tem
13-6a	mastic (carpet)	1st floor - office #2 - floor	nob	tem
14-6b	mastic (carpet)	1st floor - office #2 - floor	nob	tem
15-7a	mastic (white)	1st floor - bathroom - shower wall	nob	tem
16-7b	mastic (white)	1st floor - bathroom - shower wall	nob	tem
17-8a	dry and plaster	1st floor - front garage - ceiling	f	plm sample as one
18-8b	dry and plaster	1st floor - front garage - ceiling	f	plm sample as one
19-9a	insulation vapor barrier	1st floor - front garage	nob	tem
20-9b	insulation vapor barrier	1st floor - front garage	nob	tem

Instructions: 5 day _____ turn around. Stop at first positive >1% for any multi samples (number and letters indicate multi-samples) (examples: 1-1a,2-1b,3-1c). Could you please email copy of results to a2zconstructionofcnyllc@verizon.net.

First number is sample number then multi-sample number and letter

Collected By: Jamie FosterDate: 04-05-2019Relinquished By: Jamie FosterDate: 04-05-2019Recieved by Lab: S. H.Date: 4/6/19 11:44 AM

HR 4/8/19

3:15 PM

16:00

Quantips 4/11/19 12:39 AM

031907562
A2Z Environmental llc.
 P.O. Box 188
 Pulaski, New York 13142
 (315)527-8888

Chain of Custody Form

Location: 150 Canal Street, Fort PlainsNumber: A2Z04052019bPage: 2 of 2

Sample #	material sampled	Location	F/NF/NOB	Analysis requested
21-10a	rolled roofing and felt paper	roof - middle roof - over bathroom and Room #3	nob	tem sample as one
22-10b	rolled roofing and felt paper	roof - middle roof - over bathroom and Room #3	nob	tem sample as one
23-11a	multi layers asphalt roofing and aluminum roof coat	roof - middle roof - over bathroom and Room #3	nob	tem sample as one
24-11b	multi layers asphalt roofing and aluminum roof coat	roof - middle roof - over bathroom and Room #3	nob	tem sample as one
25-11c	asphalt shingles/felt paper and aluminum roof coat	roof - middle roof - over front garage	nob	tem sample as one
26-11d	asphalt shingles/felt paper and aluminum roof coat	roof - middle roof - over front garage	nob	tem sample as one
27-12a	felt paper	roof - under steel roofing	nob	tem
28-12b	felt paper	roof - under steel roofing	nob	tem
29-13a	stucco	exterior wall finish	f	plm
30-13b	stucco	exterior wall finish	f	plm
31-14a	caulk (white)	exterior wall finish - over screw heads on steel siding	nob	tem
32-14b	caulk (white)	exterior wall finish - over screw heads on steel siding	f	plm
33-15a	aluminum and tar	entrance roof	nob	tem sample as one
34-15b	aluminum and tar	entrance roof	nob	tem sample as one

Instructions: 5 day turn around. Stop at first positive >1% for any multi samples (number and letters indicate multi-samples) (examples: 1-1a,2-1b,3-1c). Could you please email copy of results to a2zconstructionofcnyllc@verizon.net.

First number is sample number then multi-sample number and letter

Collected By: Jamie FosterDate: 04-05-2019Relinquished By: Jamie FosterDate: 04-05-2019Recieved by Lab: SolDate: 4/6/19 11:44

HR 4/8/19
 3:15 PM

Rosario, Adelaida

From: EMSL Lab - Manhattan
Sent: Saturday, April 6, 2019 3:01 PM
To: Jamie Foster
Cc: EMSL Lab - Manhattan
Subject: Job Notification EMSL receipt confirmation, COC for order(s) 031907562 (031907562 - A2Z04052019B/ 150 CANAL STREET, FORT PLAINS)
Attachments: 031907562_coc.pdf; 031907562_conf.pdf

Good Evening,
Please be adviced that though the sample 32-14b was labled friable its actually a caulk and will be analyzed as a nob. If you have any questions please feel free to contact the lab by replying to all.
Thank you,

Receipt confirmation, COC for order(s):
031907562 - A2Z04052019B/ 150 CANAL STREET, FORT PLAINS

Please tell us how we are doing.

[Click here to fill out our Customer Survey](#)



Adelaida Rosario | Sample Receiving Log In Data Entry Clerk

EMSL Analytical, Inc. | 307 West 38th Street | New York, NY 10018

Phone: | Fax: | Toll Free: 866-448-3675

Lab Hours: 24 Hours 7 Days a week

Some of the resources EMSL Analytical, Inc. offers to our clients:
[LABConnect](#) | [Order Products](#) | [Client Corner](#) | [Training](#) | [Additional Resources](#) | [Sampling Videos](#)

"This email may contain privileged and confidential information and is solely for the use of the sender's intended recipient(s). If you are not the intended recipient of this communication, you are hereby notified that any unauthorized review, use, dissemination, distribution, downloading, or copying of this communication is strictly prohibited. If you received this email in error, please notify the sender by reply email and delete all copies and attachments.
Thank you."

Rivera, Julie

From: jamie Foster <a2zconstructionofcnyc@verizon.net>
Sent: Monday, April 15, 2019 2:06 PM
To: Rivera, Julie
Subject: Re: EMSL report, COC for order(s) 031907562 (031907562 - A2Z04052019B/ 150 CANAL STREET, FORT PLAINS)
Attachments: 031907562_coc.pdf; 031907562_004.pdf; Untitled

samples number 33-15a and 34-15b where missed labeled as they are for the entire roof for location. Can you please revise report.

On Monday, April 15, 2019, 01:43:48 PM EDT, EMSL (New York) <manhattanlab@emsl.com> wrote:

Report, COC for order(s):
031907562 - A2Z04052019B/ 150 CANAL STREET, FORT PLAINS

Please tell us how we are doing.

[Click here to fill out our Customer Survey](#)



Julie Rivera | Admin/ Data Entry
EMSL Analytical, Inc. | 307 West 38th Street | New York, NY 10018
Phone: 212-290-0051 | Fax: 212-290-0058 | Toll Free: 866-448-3675
Lab Hours: 24 Hours 7 Days a week

Some of the resources EMSL Analytical, Inc. offers to our clients:
[LABConnect](#) | [Order Products](#) | [Client Corner](#) | [Training](#) | [Additional Resources](#) | [Sampling Videos](#)

"This email may contain privileged and confidential information and is solely for the use of the sender's intended recipient(s). If you are not the intended recipient of this communication, you are hereby notified that any unauthorized review, use, dissemination, distribution, downloading, or copying of this communication is strictly prohibited. If you received this email in error, please notify the sender by reply email and delete all copies and attachments. Thank you."

Richey, John

From: jamie Foster <a2zconstructionofcnllc@verizon.net>
Sent: Tuesday, April 16, 2019 4:41 PM
To: Rivera, Julie; EMSL Lab - Manhattan
Subject: Re: EMSL report, COC for order(s) 031907562 (031907562 - A2Z04052019B/ 150 CANAL STREET, FORT PLAINS)

Follow Up Flag: Follow up
Flag Status: Flagged

Number 23 -11 a need to be over office #1 for location and 24-11 B needs to be over office #2 for location and I also need samples number 25-11 C to be tested with a positive stop with number 26-11 D if it's not a positive step needs to be tested

Best,

Jamie D. Foster
President, A2Z Environmental

On Apr 15, 2019, at 1:42 PM, EMSL (New York) <manhattanlab@emsl.com> wrote:

Report, COC for order(s):
031907562 - A2Z04052019B/ 150 CANAL STREET, FORT PLAINS

Please tell us how we are doing.

[Click here to fill out our Customer Survey](#)

<mime-attachment.png> **Julie Rivera | Admin/ Data Entry**

EMSL Analytical, Inc. | 307 West 38th Street | New York, NY 10018

Phone: 212-290-0051 | Fax: 212-290-0058 | Toll Free: 866-448-3675

Lab Hours: 24 Hours 7 Days a week

Some of the resources EMSL Analytical, Inc. offers to our clients:

[LABConnect](#) | [Order Products](#) | [Client Corner](#) | [Training](#) | [Additional Resources](#) | [Sampling Videos](#)

"This email may contain privileged and confidential information and is solely for the use of the sender's intended recipient(s). If you are not the intended recipient of this communication, you are hereby notified that any unauthorized review, use, dissemination, distribution, downloading, or copying of this communication is strictly prohibited. If you received this email in error, please notify the sender by reply email and delete all copies and attachments. Thank you."

<031907562_coc.pdf>

<031907562_004.pdf>

031907562
A2Z Environmental llc.
 P.O. Box 188
 Pulaski, New York 13142
 (315)527-8888

Chain of Custody Form

Location: 150 Canal Street, Fort PlainsNumber: A2Z04052019bPage: 1 of 2

Sample #	material sampled	Location	F/NF/NOB	Analysis requested
01-1a	drywall	1st floor - office #1 - bottom layer	f	plm
02-1b	drywall	1st floor - office #1 - bottom layer	f	plm
03-1c	joint compound and drywall	1st floor - office #1 - top layer	f	plm sample as one
04-1d	joint compound and drywall	1st floor - office #1 - top layer	f	plm sample as one
05-2a	joint compound and drywall	1st floor - office #2 - top layer	f	plm sample as one
06-2b	joint compound and drywall	1st floor - office #2 - top layer	f	plm sample as one
07-3a	homasote	1st floor - office #2	f	plm
08-3b	homasote	1st floor - office #2	f	plm
09-4a	linoleum with mastic	1st floor - office #1 - floor	nob	tem
10-4b	linoleum with mastic	1st floor - office #1 - floor	nob	tem
11-5a	insulation vapor barrier	1st floor - office #3	nob	tem
12-5b	insulation vapor barrier	1st floor - office #3	nob	tem
13-6a	mastic (carpet)	1st floor - office #2 - floor	nob	tem
14-6b	mastic (carpet)	1st floor - office #2 - floor	nob	tem
15-7a	mastic (white)	1st floor - bathroom - shower wall	nob	tem
16-7b	mastic (white)	1st floor - bathroom - shower wall	nob	tem
17-8a	dry and plaster	1st floor - front garage - ceiling	f	plm sample as one
18-8b	dry and plaster	1st floor - front garage - ceiling	f	plm sample as one
19-9a	insulation vapor barrier	1st floor - front garage	nob	tem
20-9b	insulation vapor barrier	1st floor - front garage	nob	tem

Instructions: 5 day turn around. Stop at first positive >1% for any multi samples (number and letters indicate multi-samples) (examples: 1-1a,2-1b,3-1c). Could you please email copy of results to a2zconstructionofcnyllc@verizon.net.

First number is sample number then multi-sample number and letter

Collected By: Jamie FosterDate: 04-05-2019Relinquished By: Jamie FosterDate: 04-05-2019Recieved by Lab: S. H.Date: 4/10/19 11:44 AM
 EMIL MARILATIAN LAB
 RECEIVED

HR 4/8/19
 3:15 PM
 4/12/19 12:39 AM

031907562
A2Z Environmental llc.
 P.O. Box 188
 Pulaski, New York 13142
 (315)527-8888

Chain of Custody Form

Location: 150 Canal Street, Fort Plains

Number: A2Z04052019b

Page: 2 of 2

Sample #	material sampled	Location	F/NF/NOB	Analysis requested
21-10a	rolled roofing and felt paper	roof - middle roof - over bathroom and Room #3	nob	tem sample as one
22-10b	rolled roofing and felt paper	roof - middle roof - over bathroom and Room #3	nob	tem sample as one
23-11a	multi layers asphalt roofing and aluminum roof coat	roof - middle roof - over bathroom and Room #3	nob	tem sample as one
24-11b	multi layers asphalt roofing and aluminum roof coat	roof - middle roof - over bathroom and Room #3	nob	tem sample as one
25-11c	asphalt shingles/felt paper and aluminum roof coat	roof - middle roof - over front garage	nob	tem sample as one
26-11d	asphalt shingles/felt paper and aluminum roof coat	roof - middle roof - over front garage	nob	tem sample as one
27-12a	felt paper	roof - under steel roofing	nob	tem
28-12b	felt paper	roof - under steel roofing	nob	tem
29-13a	stucco	exterior wall finish	f	plm
30-13b	stucco	exterior wall finish	f	plm
31-14a	caulk (white)	exterior wall finish - over screw heads on steel siding	nob	tem
32-14b	caulk (white)	exterior wall finish - over screw heads on steel siding	f	plm
33-15a	aluminum and tar	entrance roof	nob	tem sample as one
34-15b	aluminum and tar	entrance roof	nob	tem sample as one

Instructions: 5 day turn around. Stop at first positive >1% for any multi samples (number and letters indicate multi-samples) (examples: 1-1a,2-1b,3-1c). Could you please email copy of results to a2zconstructionofcnyc@verizon.net.

First number is sample number then multi-sample number and letter

Collected By: Jamie Foster

Date: 04-05-2019

Relinquished By: Jamie Foster

Date: 04-05-2019

Recieved by Lab: SDDate: 4/6/19 11:44

RECEIVED
 4/8/19
 3:15 PM

Richey, John

From: jamie Foster <a2zconstructionofcnyllc@verizon.net>
Sent: Tuesday, April 16, 2019 4:41 PM
To: Rivera, Julie; EMSL Lab - Manhattan
Subject: Re: EMSL report, COC for order(s) 031907562 (031907562 - A2Z04052019B/ 150 CANAL STREET, FORT PLAINS)

Follow Up Flag: Follow up
Flag Status: Flagged

Number 23 -11 a need to be over office #1 for location and 24-11 B needs to be over office #2 for location and I also need samples number 25-11 C to be tested with a positive stop with number 26-11 D if it's not a positive step needs to be tested

Best,

Jamie D. Foster
President, A2Z Environmental

On Apr 15, 2019, at 1:42 PM, EMSL (New York) <manhattanlab@emsl.com> wrote:

Report, COC for order(s):
031907562 - A2Z04052019B/ 150 CANAL STREET, FORT PLAINS

Please tell us how we are doing.

[Click here to fill out our Customer Survey](#)

[<mime-attachment.png>](#) **Julie Rivera** | Admin/ Data Entry

EMSL Analytical, Inc. | 307 West 38th Street | New York, NY 10018

Phone: 212-290-0051 | Fax: 212-290-0058 | Toll Free: 866-448-3675

Lab Hours: 24 Hours 7 Days a week

Some of the resources EMSL Analytical, Inc. offers to our clients:

[LABConnect](#) | [Order Products](#) | [Client Corner](#) | [Training](#) | [Additional Resources](#) | [Sampling Videos](#)

"This email may contain privileged and confidential information and is solely for the use of the sender's intended recipient(s). If you are not the intended recipient of this communication, you are hereby notified that any unauthorized review, use, dissemination, distribution, downloading, or copying of this communication is strictly prohibited. If you received this email in error, please notify the sender by reply email and delete all copies and attachments. Thank you."

<031907562_coc.pdf>

<031907562_004.pdf>

Dolinski, Renata

From: Dolinski, Renata on behalf of EMSL Lab - Manhattan
Sent: Wednesday, April 17, 2019 12:51 PM
To: jamie Foster; EMSL Lab - Manhattan
Subject: RE: EMSL report, COC for order(s) 031907562 (031907562 - A2Z04052019B/ 150 CANAL STREET, FORT PLAINS)

Should we process your request within 24 hrs?



Renata Dolinski | Office Manager

EMSL Analytical, Inc. | 307 West 38th Street | New York, NY 10018

Phone: 212-290-0051 | Fax: 212-290-0058 | Toll Free: 866-448-3675

Lab Hours: 24 Hours 7 Days a week

Some of the resources EMSL Analytical, Inc. offers to our clients:

[LABConnect](#) | [Order Products](#) | [Client Corner](#) | [Training](#) | [Additional Resources](#) | [Sampling Videos](#)

"This email may contain privileged and confidential information and is solely for the use of the sender's intended recipient(s). If you are not the intended recipient of this communication, you are hereby notified that any unauthorized review, use, dissemination, distribution, downloading, or copying of this communication is strictly prohibited. If you received this email in error, please notify the sender by reply email and delete all copies and attachments. Thank you."

From: jamie Foster [<mailto:a2zconstructionofcnyc@verizon.net>]

Sent: Tuesday, April 16, 2019 4:41 PM

To: Rivera, Julie; EMSL Lab - Manhattan

Subject: Re: EMSL report, COC for order(s) 031907562 (031907562 - A2Z04052019B/ 150 CANAL STREET, FORT PLAINS)

Number 23 -11 a need to be over office #1 for location and 24-11 B needs to be over office #2 for location and I also need samples number 25-11 C to be tested with a positive stop with number 26-11 D if it's not a positive step needs to be tested

Best,

Jamie D. Foster
President, A2Z Environmental

On Apr 15, 2019, at 1:42 PM, EMSL (New York) <manhattanlab@emsl.com> wrote:

Report, COC for order(s):
031907562 - A2Z04052019B/ 150 CANAL STREET, FORT PLAINS

Please tell us how we are doing.

[Click here to fill out our Customer Survey](#)

<[mime-attachment.png](#)> **Julie Rivera | Admin/ Data Entry**

EMSL Analytical, Inc. | 307 West 38th Street | New York, NY 10018

Phone: 212-290-0051 | Fax: 212-290-0058 | Toll Free: 866-448-3675

A2Z Environmental LLC

Asbestos License #73261—Asbestos Certification # 92-09664

P.O. Box 188
Pulaski, New York 13142
(315)527-8888

Appendix D

Laboratory License and Certificate

NEW YORK STATE DEPARTMENT OF HEALTH
WADSWORTH CENTER



Expires 12:01 AM April 01, 2020
Issued April 01, 2019

CERTIFICATE OF APPROVAL FOR LABORATORY SERVICE

Issued in accordance with and pursuant to section 502 Public Health Law of New York State

MR. JAMES HALL
EMSL ANALYTICAL, INC
307 WEST 38TH STREET SUITE 901
NEW YORK, NY 10018

NY Lab Id No: 11506

*is hereby APPROVED as an Environmental Laboratory for the category
ENVIRONMENTAL ANALYSES SOLID AND HAZARDOUS WASTE
All approved subcategories and/or analytes are listed below:*

Miscellaneous

Asbestos in Friable Material	Item 198.1 of Manual EPA 600/M4/82/020
Asbestos in Non-Friable Material-PLM	Item 198.6 of Manual (NOB by PLM)
Asbestos in Non-Friable Material-TEM	Item 198.4 of Manual
Asbestos-Vermiculite-Containing Material	Item 198.8 of Manual

Serial No.: 59684

Property of the New York State Department of Health. Certificates are valid only at the address shown, must be conspicuously posted, and are printed on secure paper. Continued accreditation depends on successful ongoing participation in the Program. Consumers are urged to call (518) 485-5570 to verify the laboratory's accreditation status.